

British Indian Ocean Territory nant energy

ESS

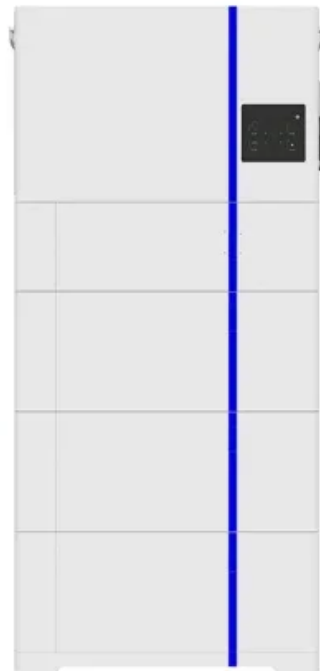



Overview

The British Indian Ocean Territory (BIOT) is an Overseas Territory of the United Kingdom situated in the Indian Ocean, halfway between Tanzania and Indonesia. The territory comprises the seven atolls of the Chagos Archipelago with over 1,000 individual islands, many very small, amounting to a total land area of.

knew of the Chagos Islands, which were known as Fōlhavahi in the northern Maldives, and Hollhavai in the southern Maldives. Hollhavai also referred to other islands scattered throughout the Indian Ocean, such as.

1002 (NP 1002) is directly present in the territory, and is composed of both and personnel. NP 1002 is responsible for civil administration and enforcement. Its members are tasked with policing and carrying out customs.

The British Indian Ocean Territory (Constitution) Order 2004 states that "no person has the right of abode" in the territory as it "was constituted and is set aside to be available for the defence purposes of the and.

The , started by the descendants of exiled Chagossians, has represented the islands in , including the . .

As a territory of the United Kingdom, the head of state is . There is no Governor appointed to represent the King in the territory, as there are no permanent inhabitants (as is also the case in and.

The territory is an archipelago of 58 islands covering 56 square kilometres (22 sq mi). The largest island is , which at 32.5 square kilometres (12.5 sq mi) accounts for about half of the territory's total land area. The rest of the island's are much smaller, with the.

All economic activity is concentrated on , where are located. Construction projects and the operation of various services needed to support the military installations are carried out by military, and contract employees from Britain.

British Indian Ocean Territory (BIOT) is a 2300 km² territory with a population of 60. It is a British Overseas Territory.



British Indian Ocean Territory nant energy

British Indian Ocean Territory

The British Indian Ocean Territory (BIOT) is an Overseas Territory of the United Kingdom situated in the Indian Ocean, halfway between Tanzania and Indonesia. The territory comprises the seven atolls of the Chagos Archipelago with over 1,000 individual islands, many very small, amounting to a total land area of 60 square kilometres (23 square



Policy Exchange

The defence facilities in the British Indian Ocean Territory help to protect people in Britain and around the world from terrorist threats, organised crime and piracy. We reiterate our long-standing commitment to cede ...



(: British Indian Ocean Territory, BIOT), 2300 , 60?

(: British Indian Ocean Territory) , ? ? ? , (Chagos Archipelago), 2300 , 60?



British Indian Ocean Territory (BIOT)

The British Indian Ocean Territory (BIOT) is an overseas dependent territory of the United Kingdom that was established in 1965. The BIOT is comprised of six main island groups called the Chagos Archipelago.



Policy Exchange

The defence facilities in the British Indian Ocean Territory help to protect people in Britain and around the world from terrorist threats, organised crime and piracy. We reiterate our long-standing commitment to cede sovereignty when we no longer need the territory to help keep us and others safe.



6°00'S 71°30'E / 6.000°S 71.500°E (:British Indian Ocean Territory,BIOT),2300,60? ,,6 ...





British Indian Ocean Territory , AFREC

The AFREC mandate is implemented under four main programme areas, developed and approved by the Specialised Technical Committee (STC) on Transport, Transcontinental and Inter-regional Infrastructure, Energy and Tourism (STC-TTIET) held in Cairo, Egypt in April 2019.



B.I.O.T.

The British Indian Ocean Territory (BIOT), is an overseas territory of the United Kingdom situated in the Indian Ocean halfway between Tanzania and Indonesia, and directly south of the Maldives. The territory ...

British Indian Ocean Territory (BIOT)

The British Indian Ocean Territory (BIOT) is an overseas dependent territory of the United Kingdom that was established in 1965. The BIOT is comprised of six main island groups called ...



(:British Indian Ocean Territory) , ? ? ? , (Chagos Archipelago),2300 ...



(: British Indian Ocean Territory, BIOT), 2300 , 60?

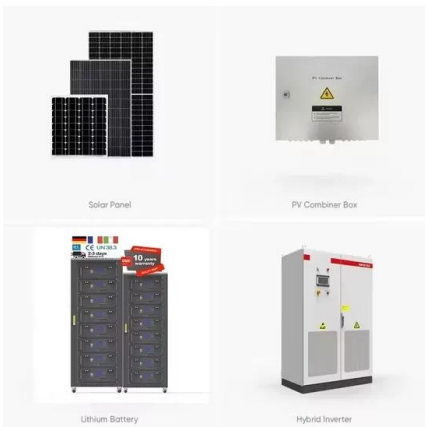

British Indian Ocean Territory , AFREC

The AFREC mandate is implemented under four main programme areas, developed and approved by the Specialised Technical Committee (STC) on Transport, Transcontinental and ...

B.I.O.T.

The British Indian Ocean Territory (BIOT), is an overseas territory of the United Kingdom situated in the Indian Ocean halfway between Tanzania and Indonesia, and directly south of the Maldives. The territory comprises the seven atolls of the Chagos Archipelago with over 1,000 individual islands - many very small - amounting to a total land



Contact Us

For catalog requests, pricing, or partnerships, please visit:
<https://www.fundacja64.pl>